

1995

-1

,« »

(Privatization) : 1-1
Webster's New Collegiate Dictionary ,1983

1.

2.

«Action» " 1987 "Grand Larousse"
3.

Privatization

4.

« » ,
« » « »

() « » () « »
() () ()

5.

()
6. ()

2-1

03/86 1986 , 84/81
,1981 ,1986 04

(Exploitation Agricole Individuelle) (EAI) ,19/87
(Exploitation Agricole collective) (EAC)

7.
03/88 , 02/88 ,1988
« » 01/89 , 03/88 ,
, 12 , 1989 23 8.

18

10/90

10/93

1994

10/96

1995 26 22/95

,1996

,2001 20 04/01 2001

,22/95

04/01

9:

22/95

: *

: *

« »

,« »

»: 13

¹⁰.«

04/01

,95/22

:

-

-

,2001 1998

:

3-1

: *

:

(%20)

:

-/

%70 (LNM) (Sider)
 : .%30 *
 %70 *
 : (2004/1999)
 (2001/1999) (Groupe Sider)
 .(2004/2001) (Arcelor-Mittal Steel Annaba)
 : **2-1-2**
 25-95
 1.5
 1999
 250 %20
 2000 14
 :
 1,5 :
 1.2 %20 :
 10800 :
 %80 :
 400 250 1.2 :
 1999 15 15 :
 1998 24 01/99 :
 2000 20 :
 1999 14 :
 : (2003/1997)
 (%20) (1999/1997)
 . 2000 (2003/2001)
 : **3-1-2**

(17) (08) (07) 2008 1997
 (02)
 (09) (05)
 .(02)
 :

2-2

(Arcelor-Mittal Steel Annaba)

%70

%20

%.100

()

(03)

:()

1-2-2

-1

-2

:
 %-45.09

(ROA)

-3

(ROA)

-
 %5.80
 %112.86

Mcdonald

	%50.56	%5.63	%3.74	(ROA)	-
					-
%-4.30		%-4.58	(ROA)		
			%6.11		
		(04)	:		2-2-2
					-1
					-2
%13.80					-
			%393.80		%68.15
			:		•
	%61.87		%90.19		•
					-
	:	%28.79	%11.46	%8.90	-
			%37.55		•
	%6.67				•
					-
	%27.78		%57.57	%79.72	-
			:		•
			%29		•
%.%113.81					
					3-2-2
				(05)	
			:		
					-1

%108.17 •
%6.18 •
.%71.95 •

-2

%108.17

%71.10

:

-3

-

-

:

%38.94

%42.63

%69.81

%61.87

•

.%71.10

•

-

:

%36.43

%85.50

%62.67

%29

•

;%53.54

•

%6.26

.%2.67

-

:

%0.44

%51.83

%51.61

%6.67

•

.%7.12

•

4-2-2

(06)

:

-1

:

-2

$$\begin{aligned}
 & \text{ : } \\
 \cdot \% -19.64 &= \frac{\%5.8 + (\%45.09)}{2} = \\
 \cdot \%13.90 &= \frac{\%18.07 + \%9.74}{2} = \\
 & \text{ (01) }
 \end{aligned}$$

« »

(01)

11.

$$\begin{aligned}
 & \text{ : } \\
 \cdot \%4.69 &= \frac{\%5.63 + \%3.74}{2} = \\
 \cdot \%29.12 &= \frac{\%34.65 + \%23.59}{2} = \\
 & \text{ (02) }
 \end{aligned}$$

$$\begin{aligned}
 & \text{ : } \\
 \cdot \% -4.44 &= \frac{\%(4.30) + (\%4.58)}{2} = \\
 \cdot \%11.01 &= \frac{\%12.47 + \%9.54}{2} = \\
 & \text{ (03) }
 \end{aligned}$$

« »

(08) :

:

-1

%112.86 (ROA)

%393.80

%85.60 %38.94

-2

(08)

-3

(%20)

-4

%80

-5

(2007-2003)

:(01)

	2007	2006	2005	2004	2003	
192	68	62	50	7	5	
33	7	12	11	2	1	(%50 <)
11	6	1	1	3	0	(%50 >)
69	0	9	29	23	8	
29	9	2	4	10	4	
83	20	30	18	13	2	
417	110	116	113	58	20	

_____:

(EPE)

:(02)

33	34.506.461	(ETIWO)	2003/10/30	(ETIWO)	01
100	106.317.992	(EFMC)	1998/08/01	(EFMC)	02
8	18.856.570	(SOGDIMMA)	1997/12/25	(EDIMMA)	03
12	17.349.000	(SODIMMAS)			
5	13.741.000	(SOGDIMA-PH)			
103	167.085.000	(SODIPAT)	1997/12/25	(EDIPAL)	04
05	58.270.000	(ESSAKEB)			
13	15.408.000	(SOCOED)	1997/12/25	(EDIED)	05
35	79.574.000	(DIED)			
		05	(EPE)		
		09			
		314			
		511,108,023.00			

()

:(03)

-110.57%	22.70%	8.44%	-4.67%	19.38%	-285.70%	R5
-110.93%	31.46%	9.71%	-3.97%	29.67%	-35.09%	R6
41.29%	11.69%	11.44%	8.77%	7.68%	64.12%	(ROE) R10
-4.30%	5.63%	5.80%	-4.58%	3.74%	-45.09%	(ROA) R11
-572.60%	6.30%	8.91%	-12.00%	4.82%	231.24%	R12

:(04)

57.57%	11.46%	68.15%	79.72%	8.90%	13.80%	R16
3393.15%	23.80%	147.91%	215.90%	18.38%	43.99%	R17
432	98	37	119	116	404	R18
188	4	88	134	2	184	R19
-57	295	140	220	187	169	R20
61	337	1	456	1237	448	R21
-114.52%	-129.67%	-835.23%	-544.91%	-63.49%	-192.84%	BFR R22
65.67%	14.60%	33.49%	49.25%	11.86%	103.87%	R23

:(05)

85.50%	51.83%	42.63%	62.67%	51.61%	69.81%		R24
6094.91%	107.62%	93.65%	159.51%	106.72%	100.11%		R25
6163.36%	207.62%	217.61%	241.04%	206.72%	329.95%		R26
28.00%	58.76%	64.59%	29.87%	65.44%	46.91%		R27
72.00%	41.24%	35.41%	70.13%	34.56%	53.09%		R28

:(06)

125.10%	162.15%	333.04%	166.16%	135.28%	128.02%	()	R29
87.11%	145.17%	175.11%	112.46%	122.94%	76.22%	()	R30
12.47%	34.65%	18.07%	9.54%	23.59%	9.74%	()	R31
230.66%	138.18%	148.89%	216.91%	99.01%	73.72%		R32

:(07)

85.03%	27.88%	48.34%	90.94%	32.09%	107.24%		R33
197,347.45	1,185,710.75	1,192,277.91	234,933.06	870,749.39	354,849.34		R34
1,259,909.92	1,568,632.17	3,331,063.09	1,509,728.94	1,200,359.75	1,545,048.79		R35
-77,858.03	358,887.05	363,334.84	-49,591.79	238,303.25	-2,385,221.88		R36

:(08)

03	02	01	%6.11	%50.56	%112.86	(ROA)	
03	02	01	%-27.78	%28.79	%393.80		
03	02	01	%36.43	%0.44	%-38.94		
03	02	01	%30.71	%46.89	%85.60		

(01)

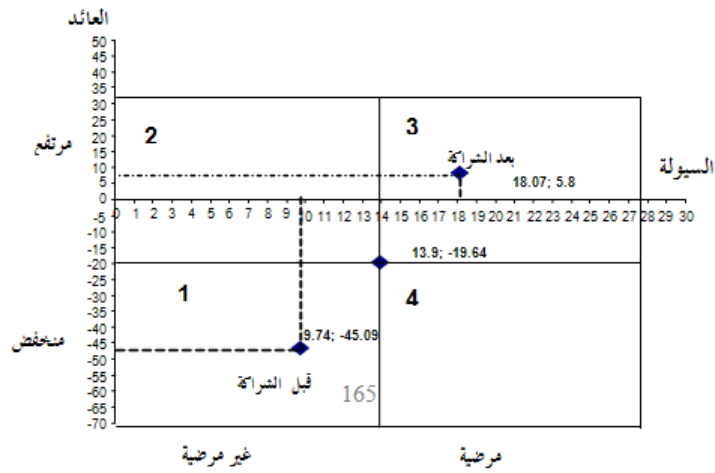

(02)

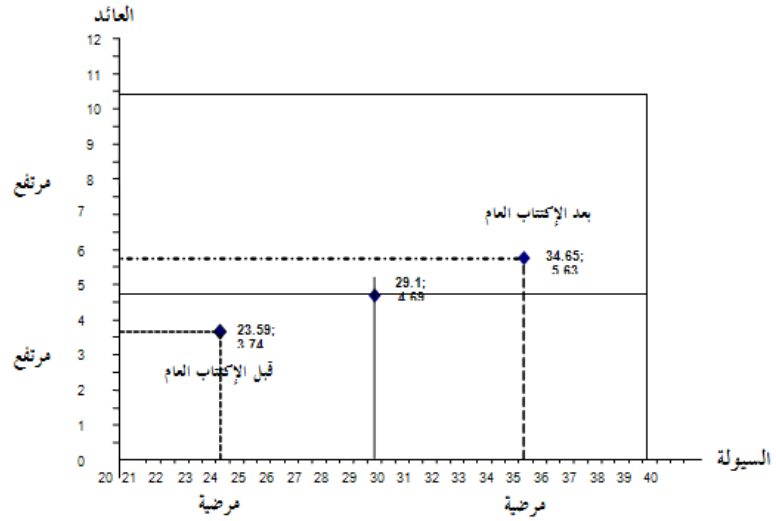

(03)

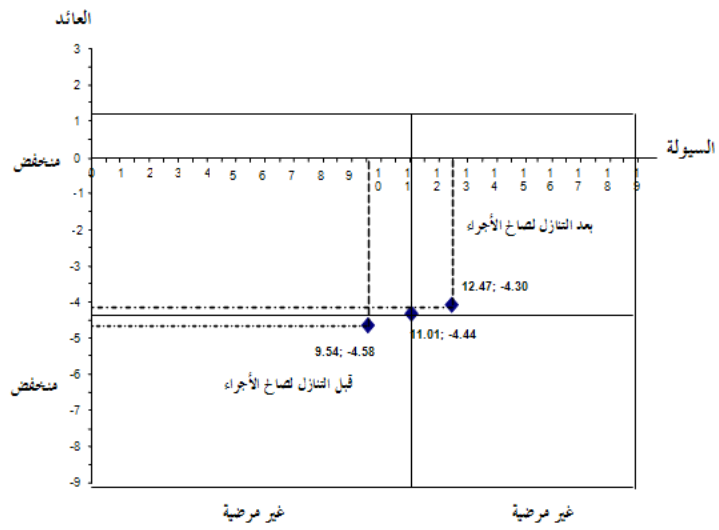

⋮

- ¹. Savas E.S, La Privatisation pour une société performante, Copyright, Paris, 1988, P. 01.
 - 190 . ,1997 ,08: , ' _____ ' , , .²
 .195
- ³. Cohen Myrian, Sueur Alain, Les Privatisations Française, In **revue française d'analyse financière**, N:°110, Paris, 1997, PP. 62 - 66.
 .4
 .24. ,2002 , , , , .⁵
 ,2002/05/ 28- 18 : « » , .⁶
 .08 - 03 .
- ⁷. Bouhezza Mohamed, L'évaluation économique des entreprises industrielles publiques en Algérie, Étude de cas sur quatre entreprise, Thèse de Doctorat, Faculté de droit, Des sciences économiques et de gestion, CEMAFI, Université de Nice, 2000, Non publiée, P.71.
 .8
 .1995 ,48 , ,1995/08/26 , ,95/22 .⁹
 .2001 ,62 , ,2001/08/20 , ,04/01 .¹⁰
 ' _____ ' : , , .¹¹
 .25. ,,2000 , , : , , ,